

FRONT ELEVATION

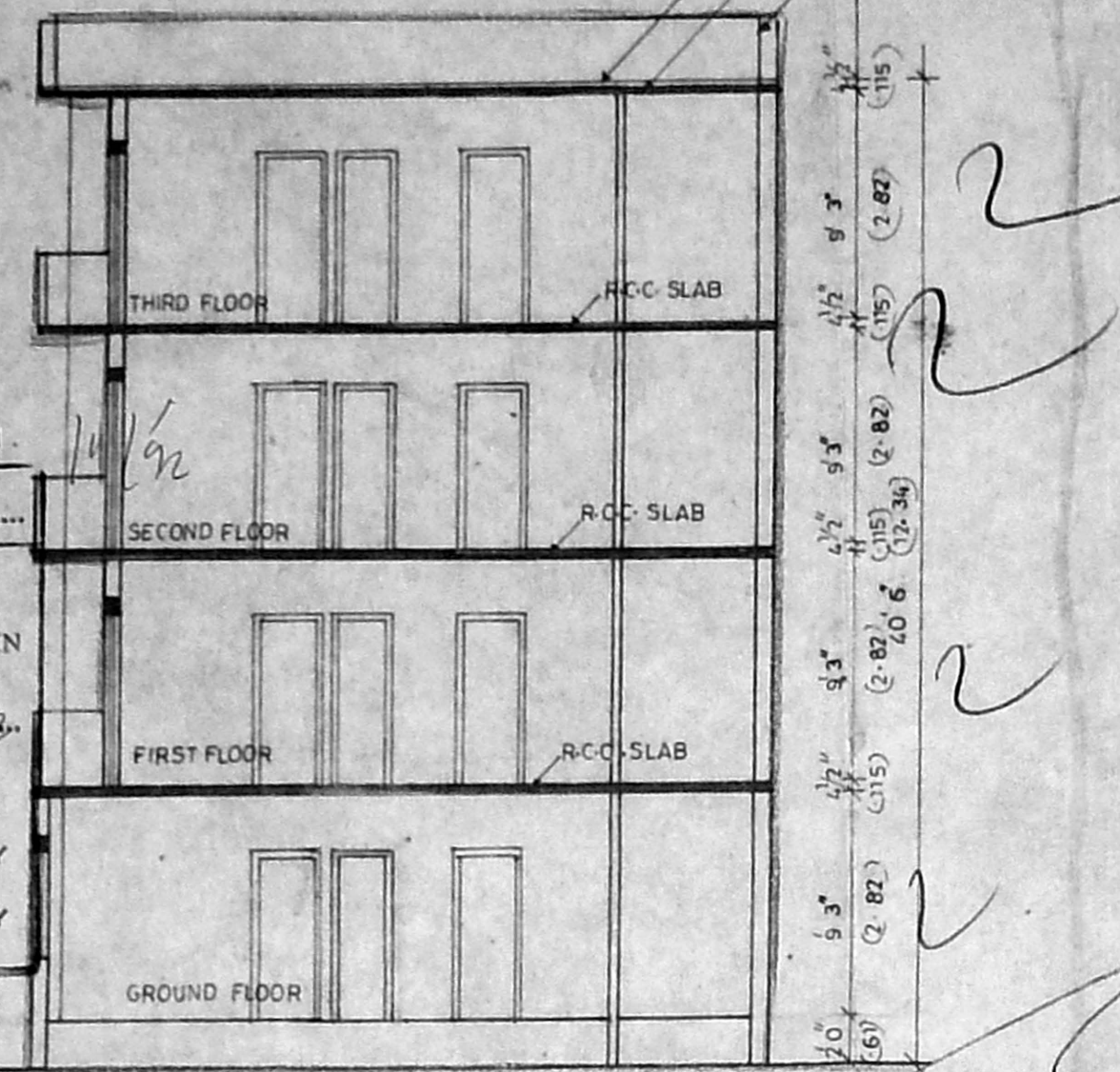

SECTION ON AB

B/15049/446/2-21
 Planning Permit No. 11772/12 Date 11/1/12
APPROVED
 SUBJECT TO THE CONDITIONS IN THIS OFFICE LETTER.
 FOR MEMBER SECRETARY
 MADRAS METROPOLITAN
 DEVELOPMENT AUTHORITY
 MADRAS-600 038.

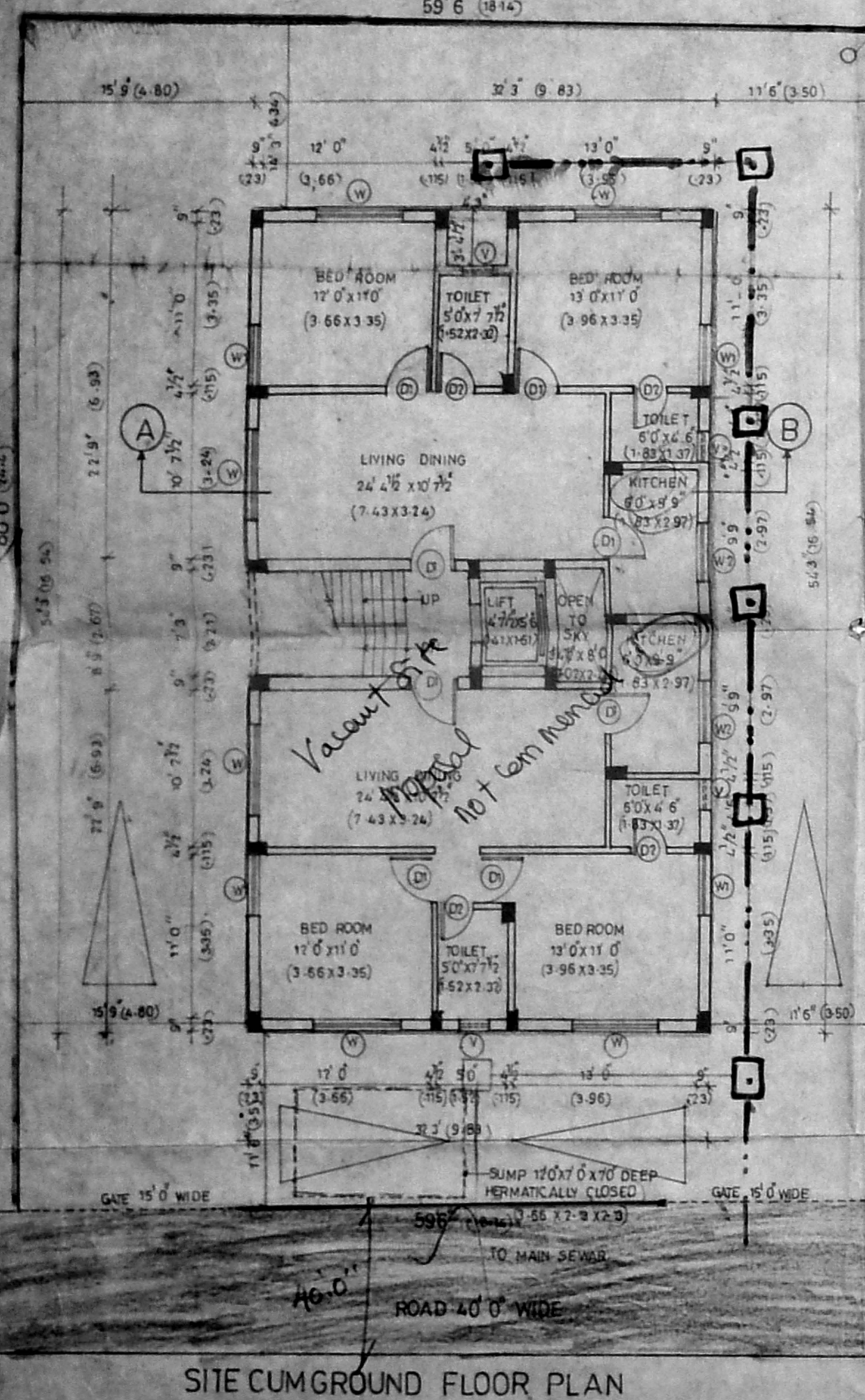

SITE CUM GROUND FLOOR PLAN

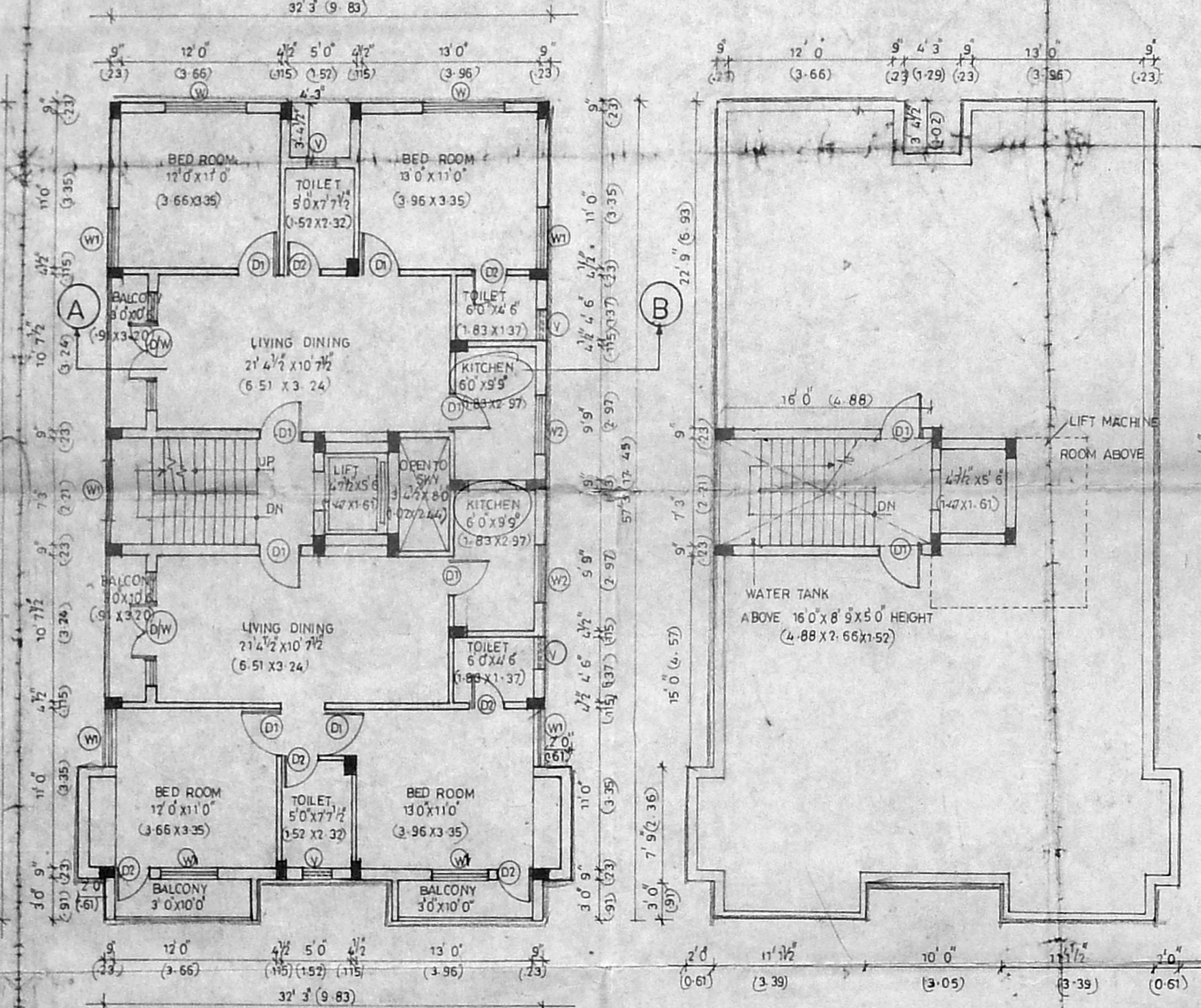

TYPICAL FLOOR PLAN

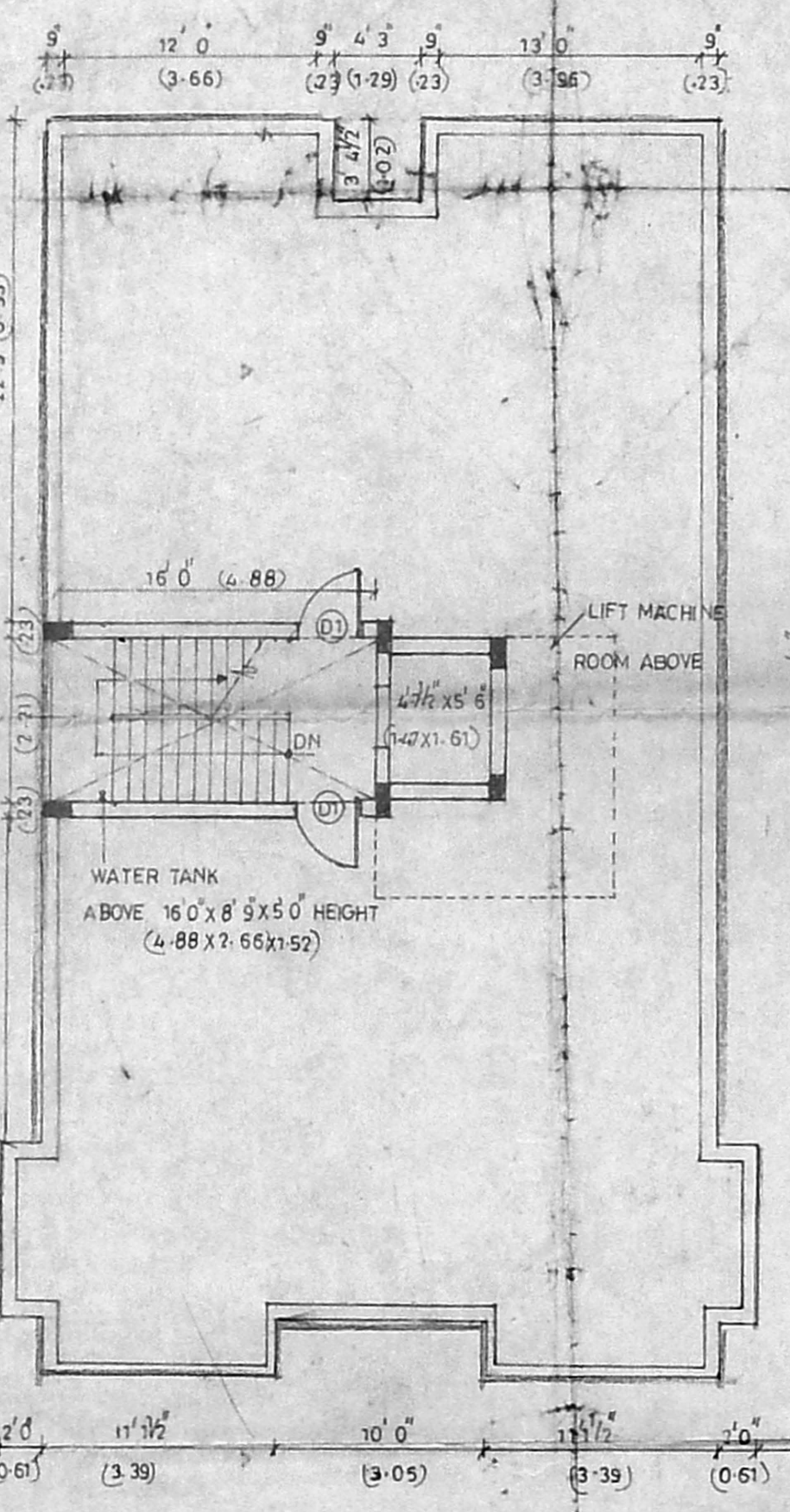

TERRACE FLOOR PLAN

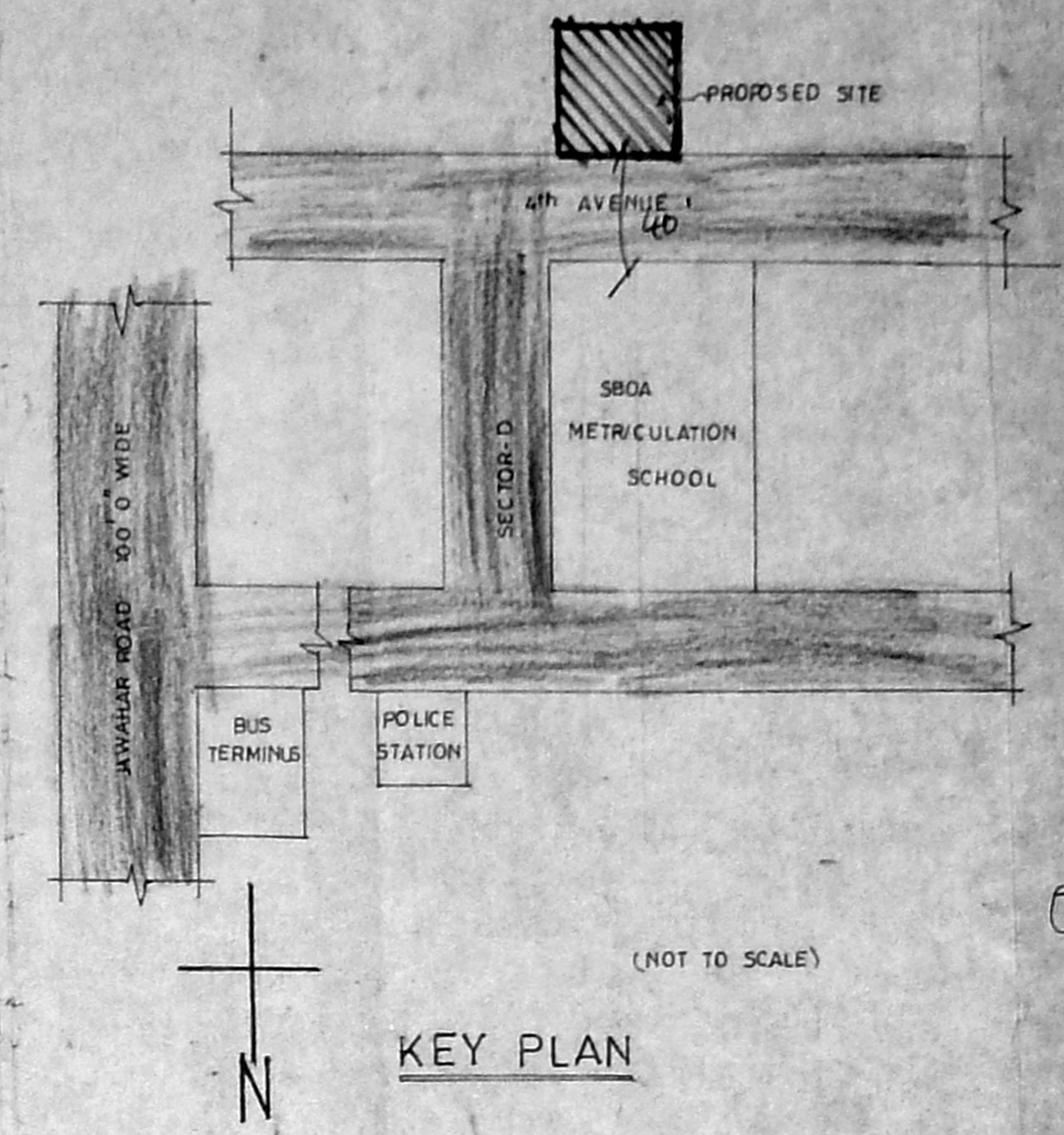

KEY PLAN

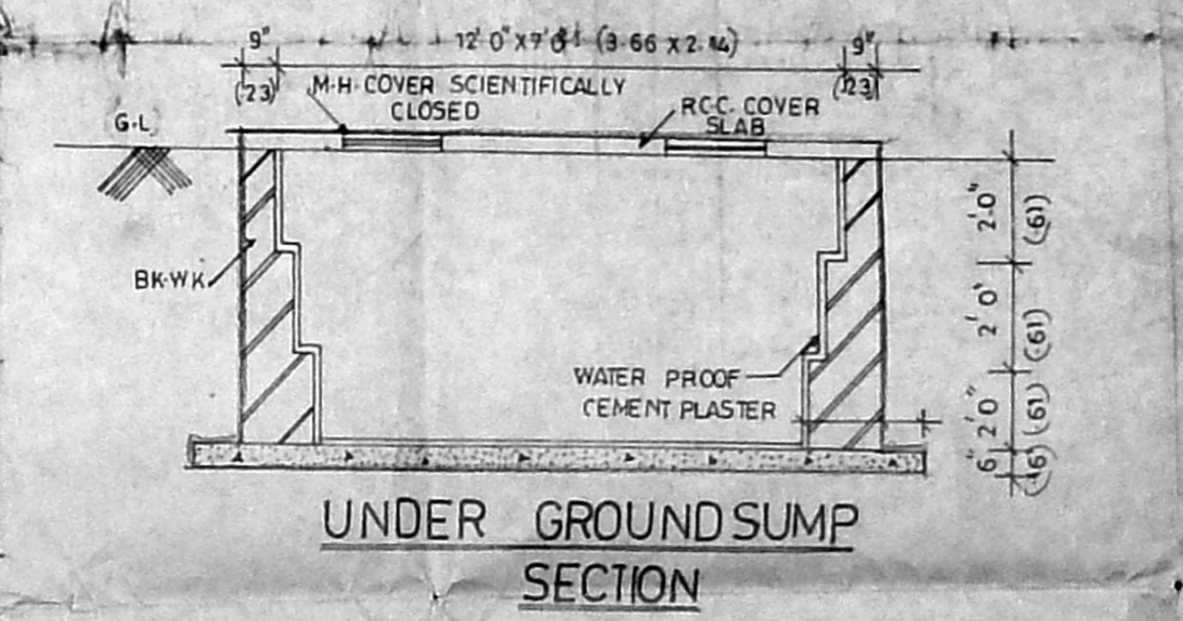

UNDER GROUND SUMP SECTION

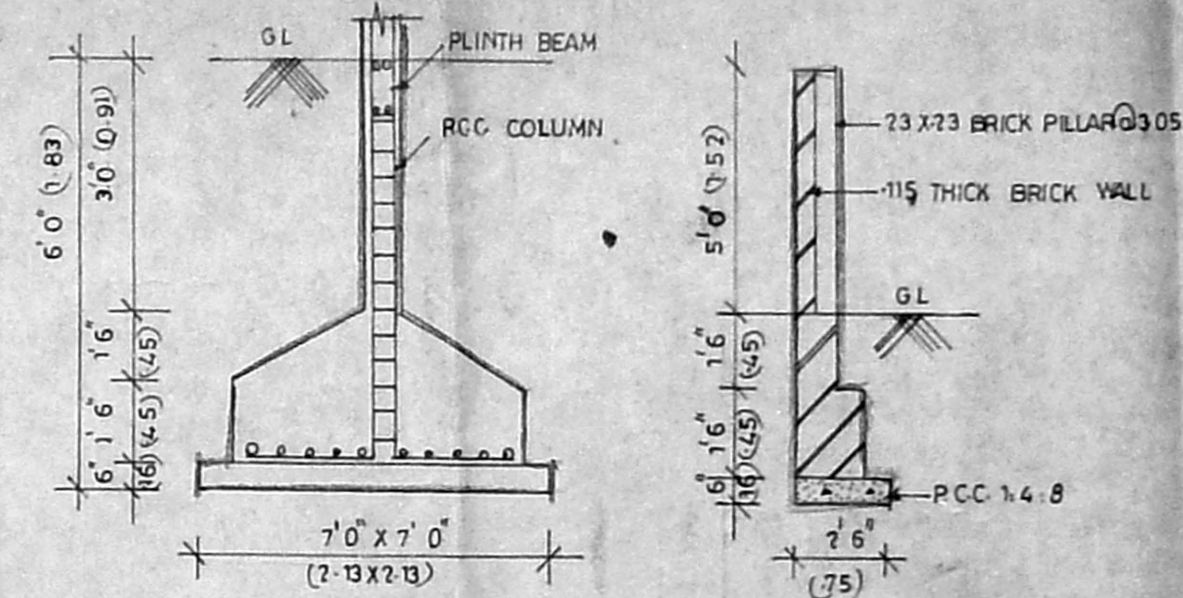

FOUNDATION DETAIL

COMPOUND WALL SECTION

SCHEDULE OF JOINERY

DOORS	D1	3'0" x 7'0"	0.91 x 2.13
	D2	2'6" x 7'0"	0.75 x 2.13
	D/W	8'0" x 7'0"	2.44 x 2.13
WINDOWS	W	6'0" x 4'6"	1.83 x 1.32
	W1	4'0" x 4'6"	1.22 x 1.32
	W2	4'0" x 3'0"	1.22 x 0.91
VENTILATOR	V	2'0" x 3'0"	0.61 x 0.91

SPECIFICATIONS

PK WORK IN CM 15 FOR SUPER STRUCTURE
 PLASTERING IN CM 15 FOR WALLS
 RCC 1:2:4 FOR LINTEL, SUNSHADES, BEAMS, COLUMN, ROOF SLAB ETC.
 WEATHERING COURSE - TREATMENT ON TOP

REFERENCE

SCALE	PRO WORKS
SCALE 1" = 6'0" (1:100)	PRO WORKS
DATE	EXISTING ROADS
DRAWN: R.M. Charlet	SITE BOUNDARY
CHD	

AREA STATEMENT

SITE EXTENT	4760 SQFT	442.37
PRO GROUND FLOOR	1708.22 SFT	158.75 S.M
FIRST FLOOR	1805.57 SFT	167.84 S.M
SECOND FLOOR	1805.57 SFT	167.84 S.M
THIRD FLOOR	1805.57 SFT	167.84 S.M
TOTAL BUILT UP AREA	7125	662.27
FSI	7.40	663.55 S.M

PROPOSED BUILDING AT NO 757, 4th AVENUE, WEST - ANNA NAGAR, MADRAS - RS. NO 180/2 PART and 181 PART.

OWNER'S SIGNATURE

T. G. KRISHNAMURTHY RAO
 CIVIL ENGINEER
 CLASS I LICENSED SURVEYOR NO. 370
 CORPORATION OF MADRAS
 C-10, SAKTHI AVENUE
 11/12, LAKE VIEW ROAD, MADRAS-600038

LICENSED SURVEYOR